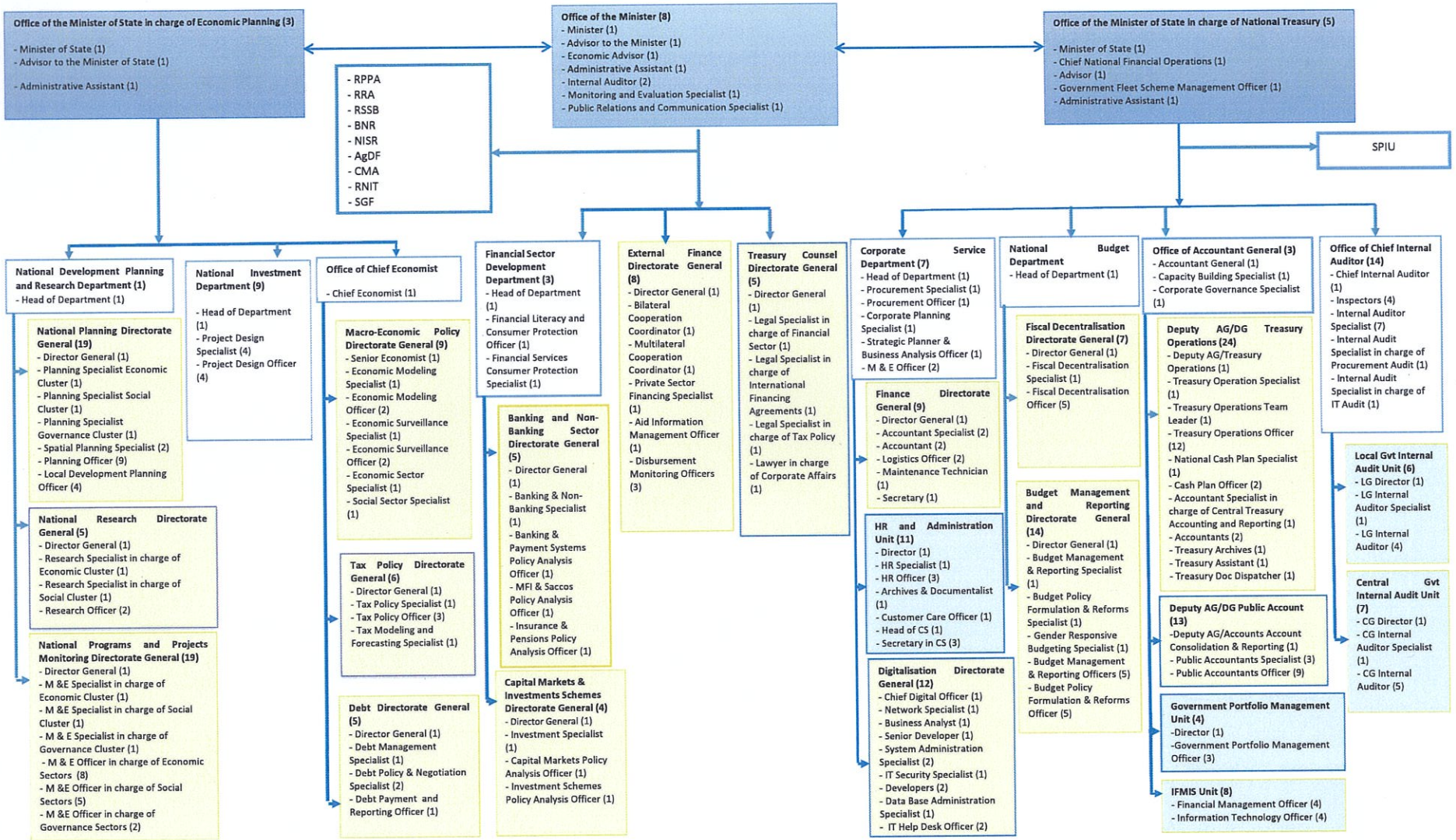MINECOFIN ORGANISATIONAL STRUCTURE OF THE MINISTRY OF FINANCE AND ECONOMIC PLANNING